Roxtec RS PPS/S brtva sa SLF RS

Lagana brtva za plastične cijevi za jednostranu montažu.

Roxtec RS PPS/S s uvodnicom SLF RS brtva je za otvore s plastičnim cijevima u vatrootpornim područjima, kao što su čelične platforme i pregrade. Brtva jamči potpuno blokiranje dima, vatre i vode u slučaju požara te je odobrena za jednostrano montiranje. Brtveni prsten može se pomoću uklonjivih listića prilagoditi kabelima i cijevima različitih veličina te sadrži uvodnicu za pričvršćivanje na strukture pomoću vijaka. Za plastične cijevi do 119 mm.

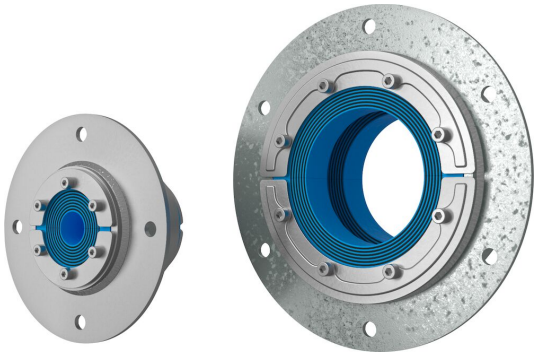

- Jednostavna montaža
- Prilagođava se kabelima i cijevima različitih veličina

Karakteristike proizvoda

Vatrootpornost · Vodonepropusno · Plinotjesnost

Struktura instalacije

Sendvič panel · Metal

Vrsta montaže

Pričvršćivanje vijcima

Klase i certifikati

Požar

- A-KLASA u skladu s IMO kodeksom 2010 FTP
- Razred E/EI u skladu s normom EN 45545 E60

Nepropusnost

- Plin: 2 bara (katastrofalni)
- Voda: 4 bara (katastrofalni)

Komponente za brtvljenje

Komponente za brtvljenje

Mazivo Roxtec

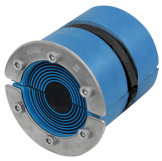

Brtva RS PPS/S

Uvodnica SLF RS

Za detaljne informacije posjetite roxtec.com.

The product information provided by Roxtec does not release the purchaser of the Roxtec system, or part thereof, from the obligation to independently determine the suitability of the products for the intended process, installation and/or use.
Roxtec gives no guarantee for the Roxtec system or any part thereof and assumes no liability for any loss or damage whatsoever, whether direct, indirect, consequential, loss of profit or otherwise, occurred or caused by the Roxtec systems or installations containing components not manufactured by an authorized manufacturer and/or occurred or caused by the use of the Roxtec system in a manner or for an application other than for which the Roxtec system was designed or intended.
Roxtec expressly excludes any implied warranties of merchantability and fitness for a particular purpose and all other express or implied representations and warranties provided by statute or common law. User determines suitability of the Roxtec system for intended use and assumes all risk and liability in connection therewith. In no event shall Roxtec be liable for indirect, consequential, punitive, special, exemplary or incidental damages or losses.
The Roxtec products are offered and sold in accordance with the conditions of the Roxtec General Terms of Sales. The latest version of the Roxtec General Terms of Sales can be downloaded from https ://www.roxtec.com/en/about-us/about-roxtec/general-terms-of-sales/
We reserve the right to make changes to the product and technical information without further notice. Any errors in print or entry are no claims for indemnity. The content of this publication is the property of Roxtec International AB and is protected by copyright.
This document was generated on = 2024-10-04